

Legend

-  Horizontal larch cladding
-  Standing-seam zinc-effect metal roofing
-  Oak posts and beams

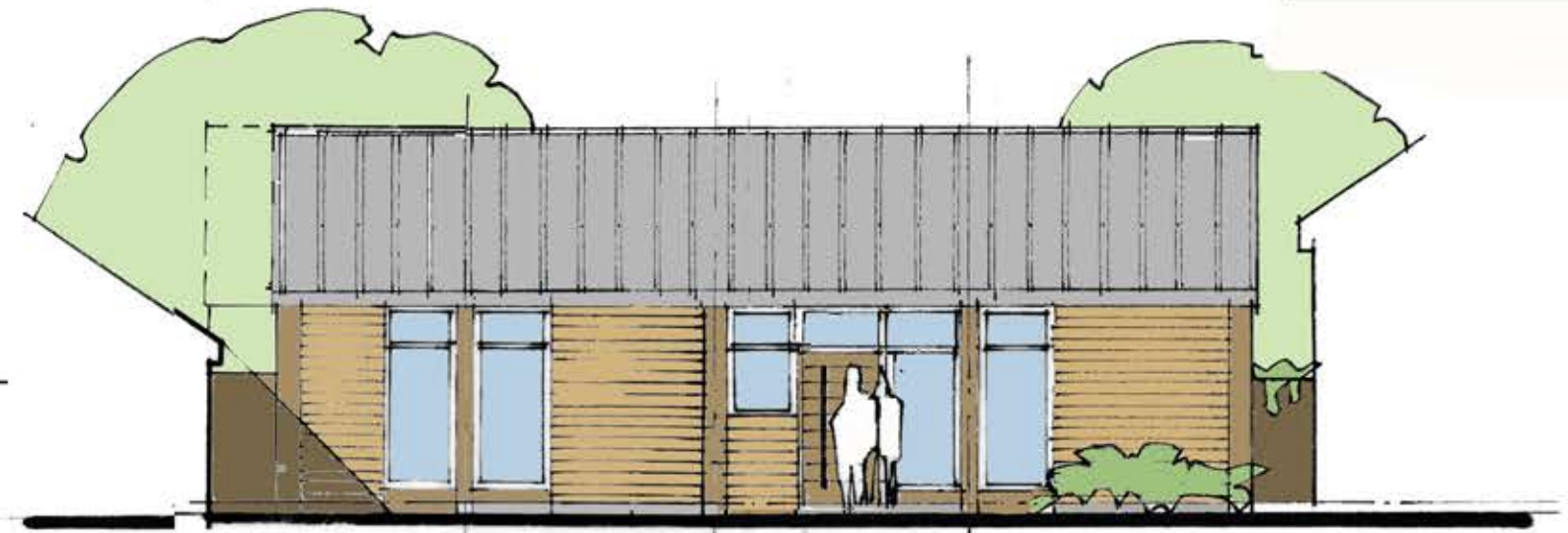

North Elevation

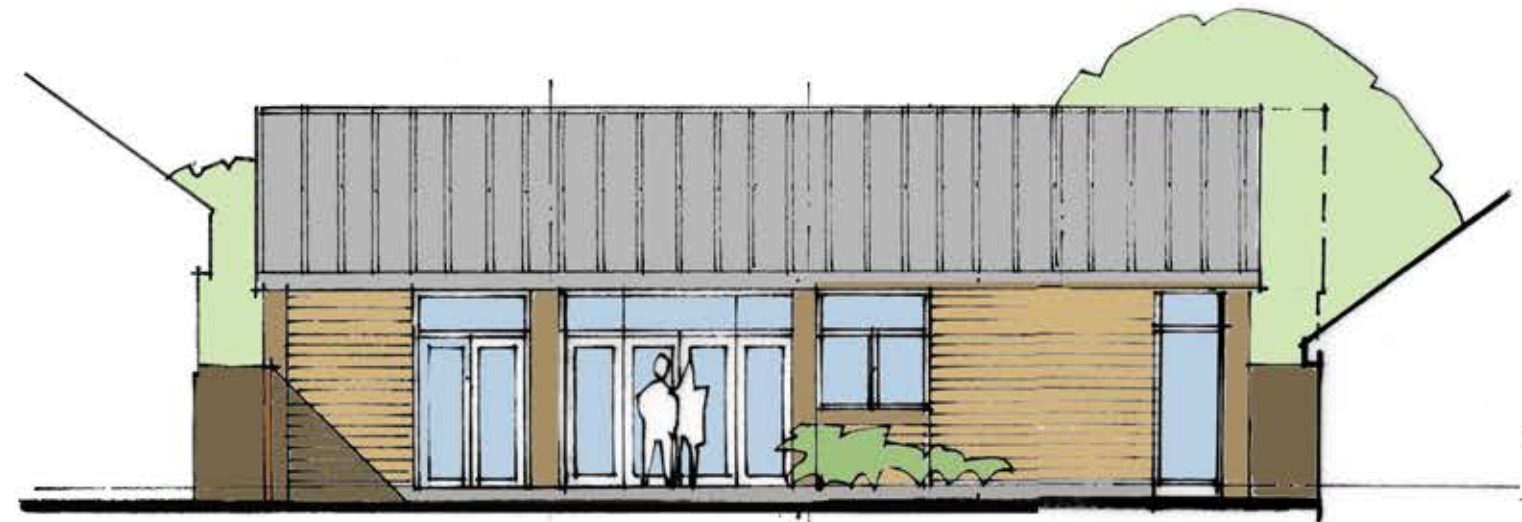

South Elevation

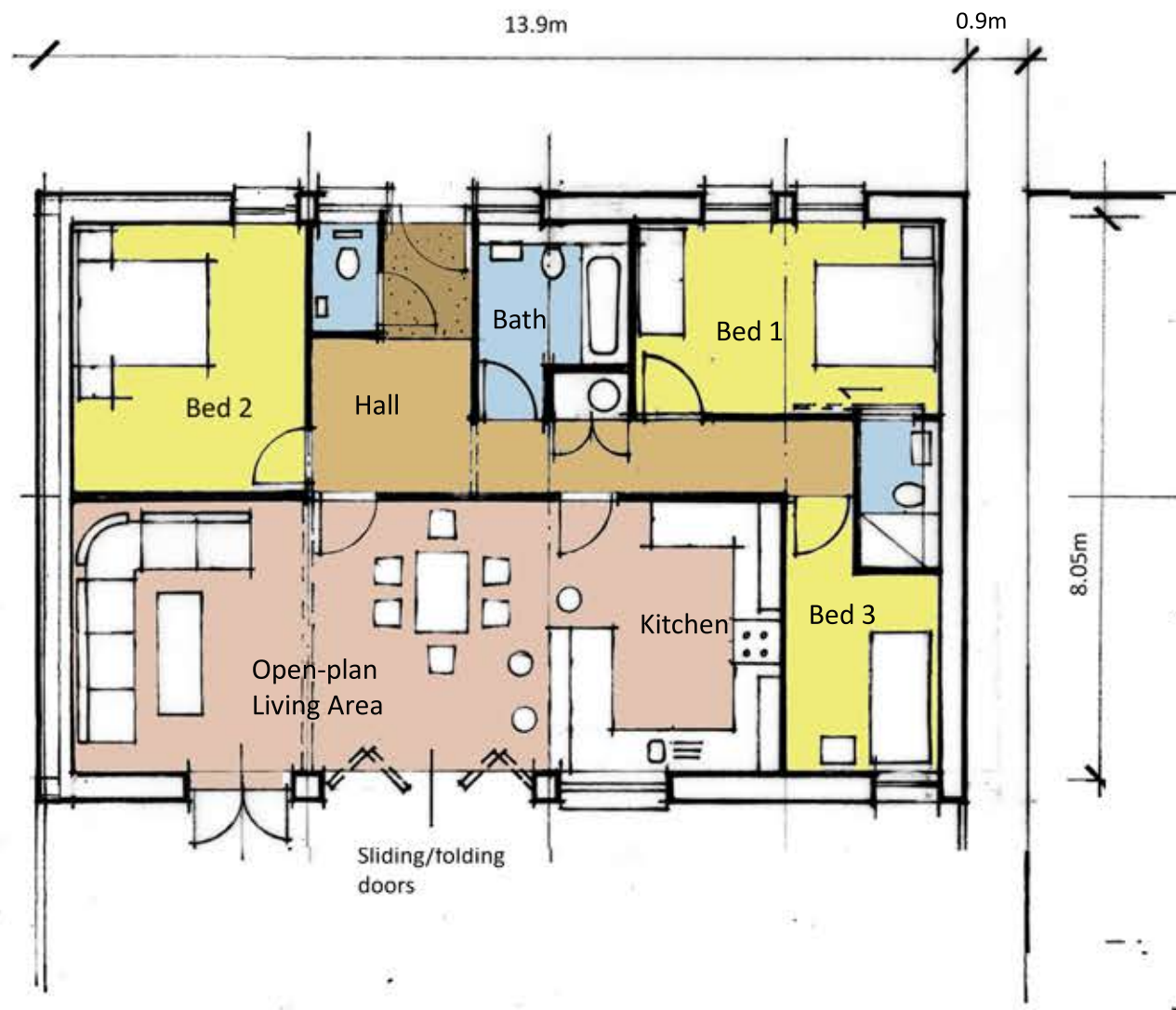

Ground Floor

Jon Boon Architect

10 Stanmore Road
Norwich NR7 0HB

T: 01603 470973
M: 07770 437700
jonboon@me.com



Project: Bells Cross Farm, Barham
Client: Mr A Farnish

Building 2 - Proposals
16-029 SK06B | 20-02-16 | A3 | 1:100