

Legend

-  Existing brickwork re-pointed and made good
-  All joinery and woodwork in light oak finish
-  Slates from existing roof re-used and supplemented with matching recycled slates as required
-  Velux Conservation roof windows, dark grey frame

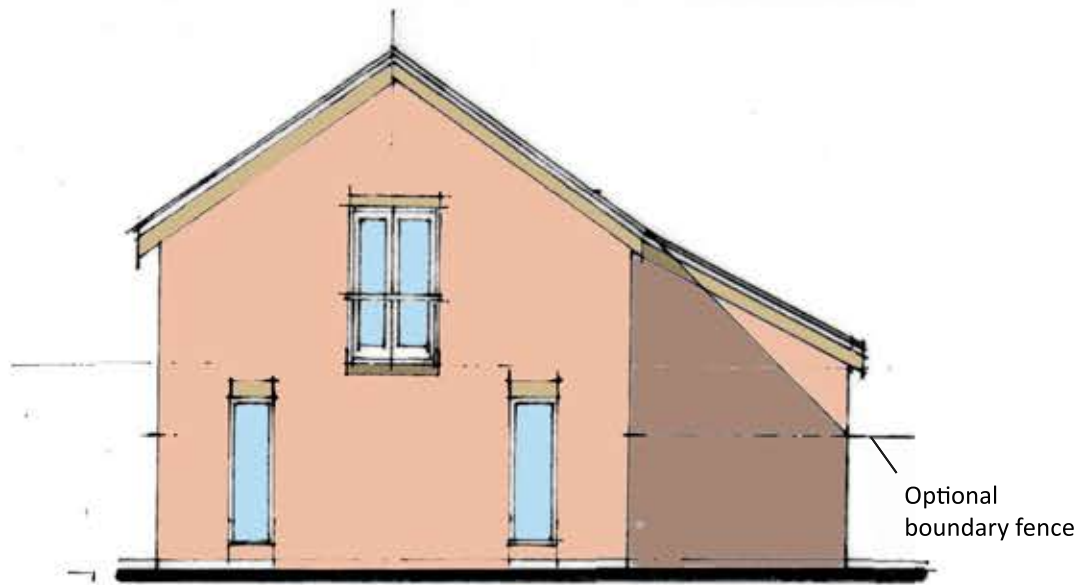

South-west Elevation

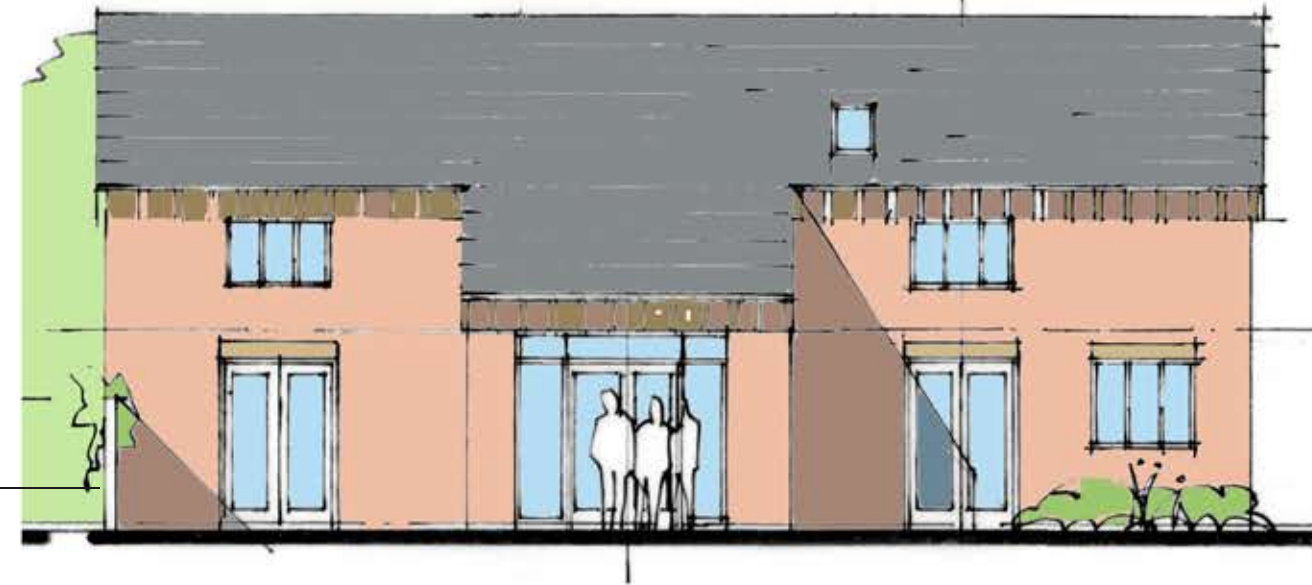

South-east Elevation

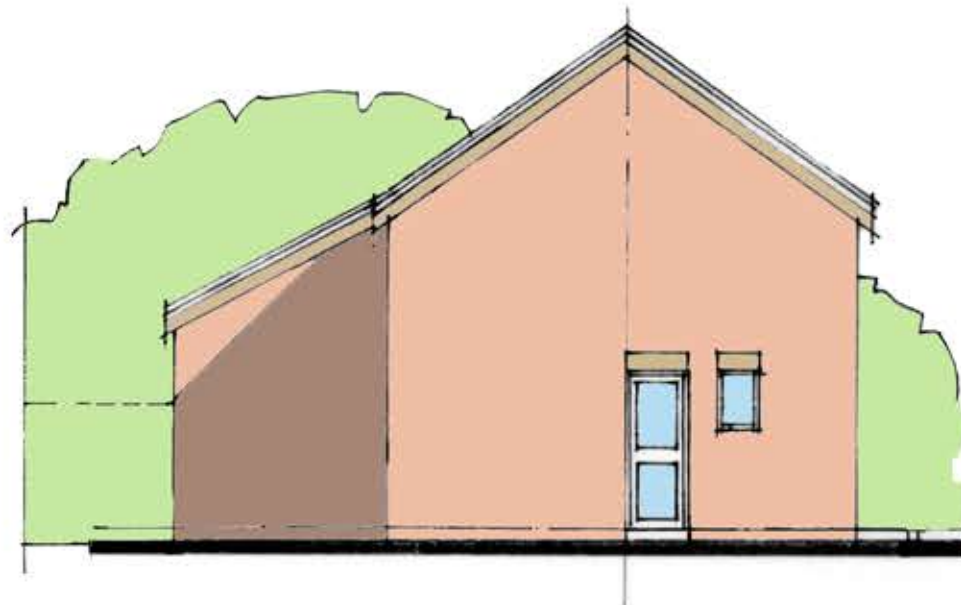

North-east Elevation



North-west Elevation

Boarded door with matching side-panels

Hinged timber security shutters to match original doors

Jon Boon Architect

10 Stanmore Road
Norwich NR7 0HB

T: 01603 470973
M: 07770 437700
jonboon@me.com



Project: Glebe Barn, Coddanham
Client: Mr D Wythe

Proposed Elevations
16-028 SK06C | 04.02.16 | A3 | 1:100